

EXISTING GROUND FLOOR PLAN

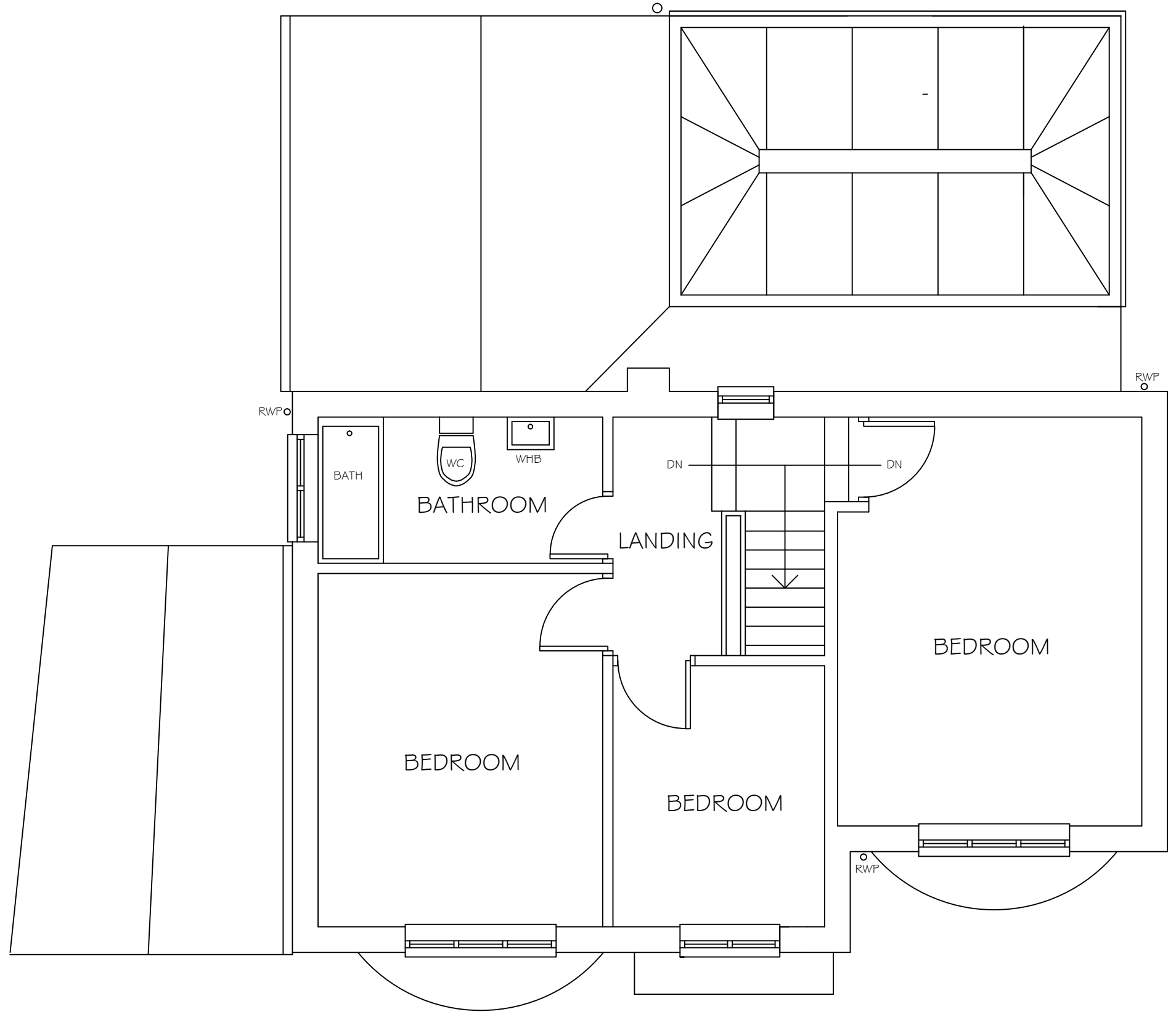

EXISTING FIRST FLOOR PLAN

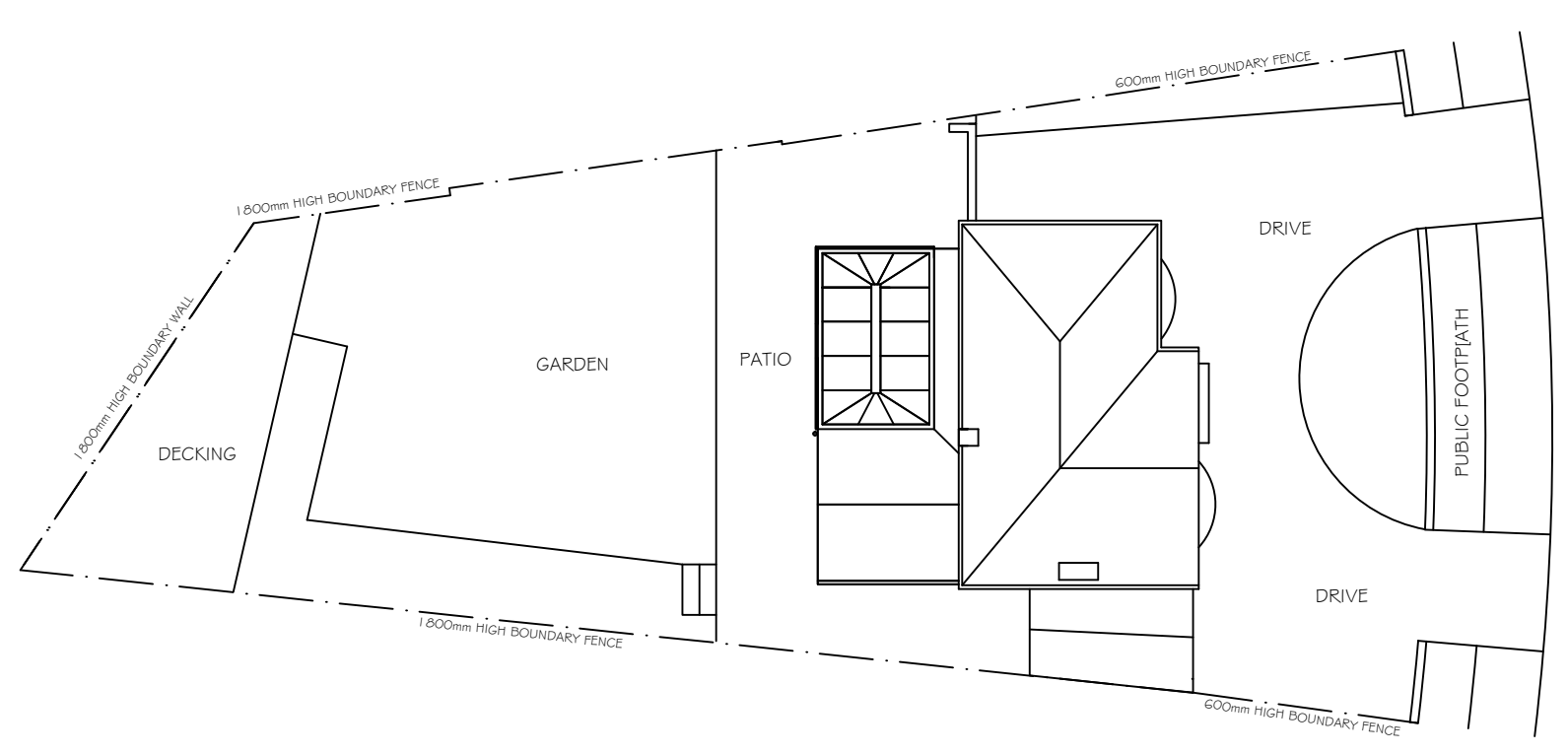

EXISTING SITE PLAN (SCALE 1:200)

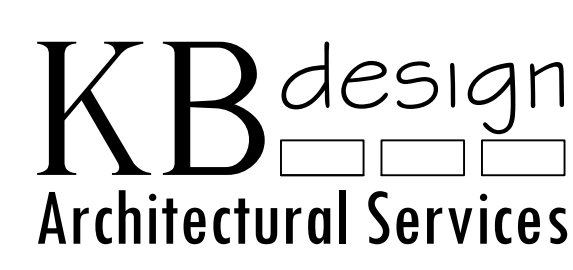
REVISION	DESCRIPTION	DRAWN BY	DATE
 <b>KBdesign</b> Architectural Services			
SUITE 3, TOWN HALL CHAMBERS, 7 BEACH ROAD, SOUTH SHIELDS, TYNE & WEAR, NE33 2QA. TEL : 0191 4566983 Email : mail@kbdesign.org.uk			
TITLE PROPOSED EXTENSIONS 12 NORTH AVENUE SOUTH SHIELDS EXISTING PLANS			
SCALE 1:50 & 1:200	DATE 09.09.2015	DRAWN BY K.BUTLER	
PROJECT No 0355	DRAWING No 2210	Revision	
<small>THIS DRAWING AND/OR SPECIFICATION IS THE SOLE PROPERTY AND COPYRIGHT OF KB DESIGN AND MAY NOT BE DISCLOSED TO ANY THIRD PARTY OR REPRODUCED IN WHOLE OR IN PART WITHOUT THE PRIOR CONSENT OF AN AUTHORISED REPRESENTATIVE OF KB DESIGN.</small>			